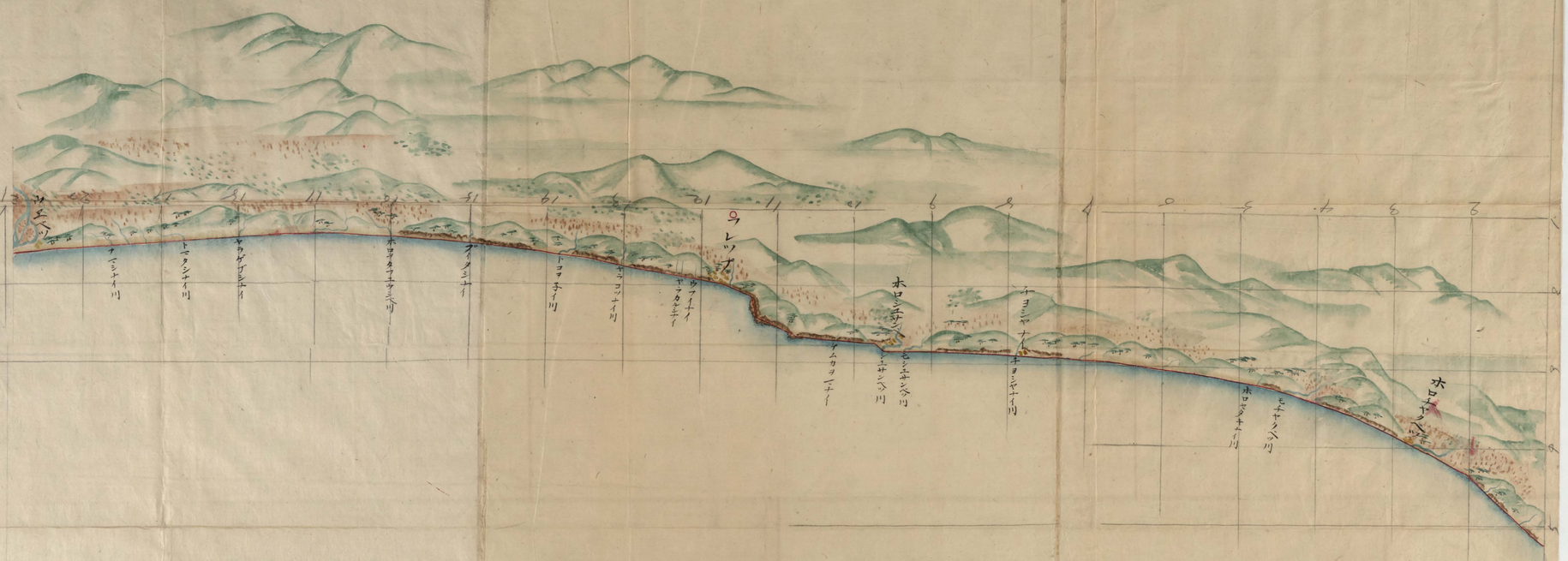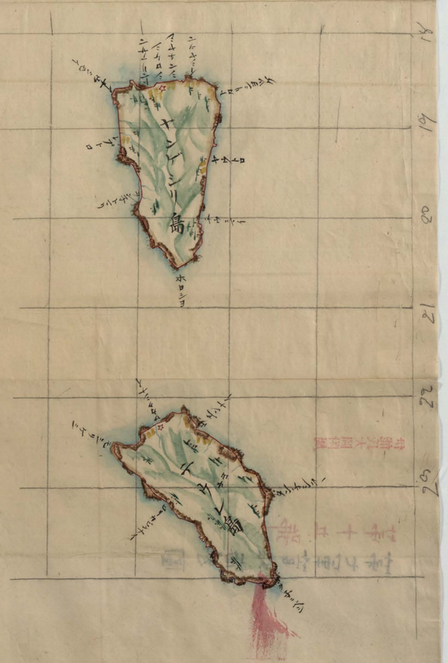
ウレップ
ホロシヤシ
ホロタヤ